Chit Ananda Rupah

trad

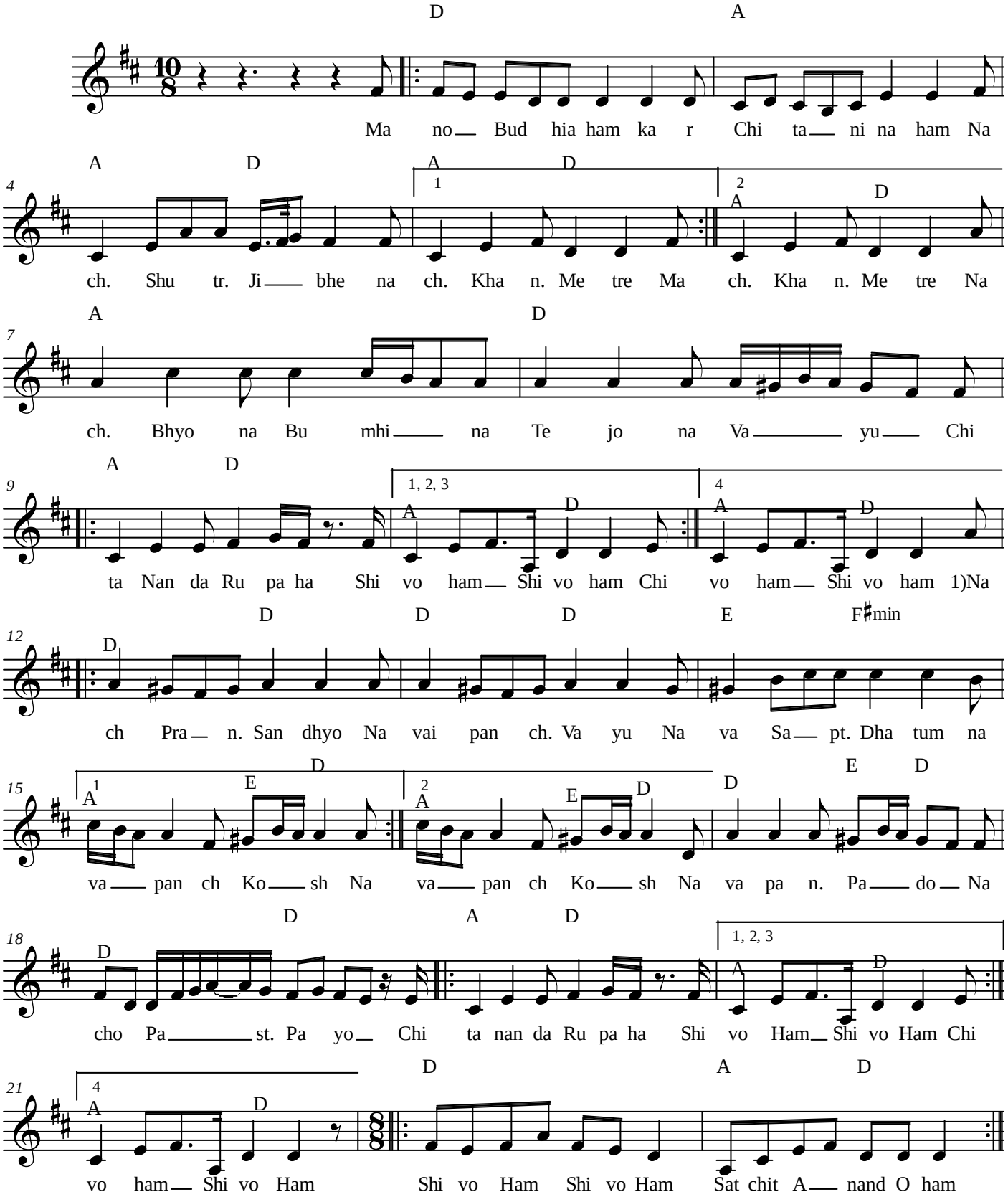

[Titre]

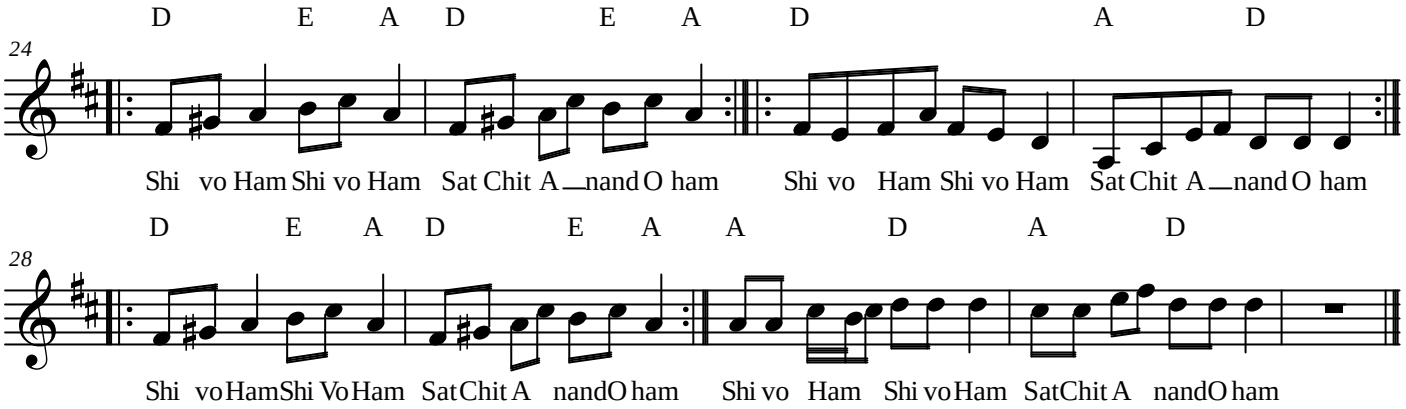

2) Na Me Dwesh Rago, Na Me Lobh Moh.(2x)
Madho Naeva Me Naeva Maksar Bhav.
Na Dharmo, Na Chhatho, Na Kamo, Na Moksh.

3) Na Punyam, Na Papam, NA Saukhyam, Na Duhkham(2x)
Na Mantro, Na Pitham, Na Veda, Na Yagya
Aham Bhojanam Naeva, Bhojyam Na Bhokta

4) Na ME Mrutya Shanka, Na Me Jati Bheda(2x)
Pita Naeva Me Naeva Mata Na Janam Na
Na Bandhur, Na Mitram, Gurur Naeva Shishyam

5) Aham Nirvikalpo, Nirakar. Rupo(2x)
Vi Buddhya Tya Sarv-Atr. Sar.v Endralyanam
Sada Me Samatpan Na Mukti Na Bandh.